

PROPOSED DWELLING HOUSE AT PLOT NO. 211,
 MANGALA NAGAR, 2ND MAIN ROAD ANNEXE,
 PORUR VILLAGE, SAIDAPET TALUK, CHENGAI MG DISTRICT.
 SCALE: 1" = 8'-0" OWNER: S. JOSEPH MARTIN

A2/15285/92

SPECIFICATIONS

- FOUNDATION BED OF PCC 1:4:8 OVER 6" THICK SAND FILLING
- FOOTINGS SHALL BE OF BRICK WORK IN CM 1:5
- BASEMENT SHALL BE OF BRICK WORK IN CM 1:5 2'-6" HIGH
- MOSAIC FLOORING CHOSEN COLOUR TILES
- SUPERSTRUCTURE SHALL BE OF BRICK WORK IN CM 1:5
- LINTELS AND SUNSHADES SHALL BE OF RCC 1:2:4
- ROOF SLAB SHALL BE OF RCC 1:2:4 4 1/2" THICK
- ALL WALLS SHALL BE PLASTERED WITH CM 1:5 1/2" & 3/4" THICK
- ALL THE PLASTERED WALLS SHALL BE TREATED WITH WHITE/ COLOUR WASH
- ALL WOOD WORK SHALL BE MADE OF COUNTRY WOOD
- ALL THE WOOD WORKS SHALL BE PAINTED WITH ENAMEL PAINT OVER PRIMER COAT +

- JOINERY**
- D - DOOR - 3'-0" x 6'-6" (9' x 19')
 - D1 - DOOR - 2'-6" x 6'-6" (7'5" x 19')
 - V - VENTILATOR - 3'-0" x 1'-6" (9' x 4'5")
 - W - WINDOW - 5'-0" x 4'-0" (15'0" x 12')
 - W1 - WINDOW - 3'-0" x 4'-0" (9' x 12')
 - W2 - WINDOW - 4'-0" x 4'-0" (12'0" x 12')

- COLOUR INDEX**
- PROPOSED
 - BOUNDARY
 - ROAD

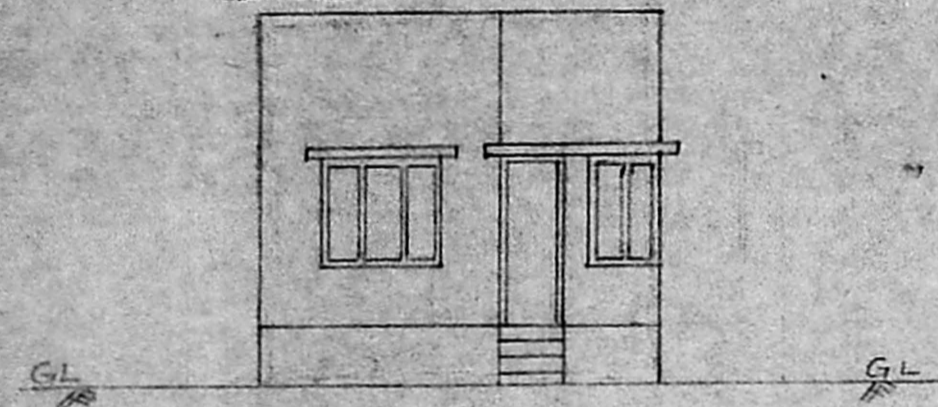

ELEVATION

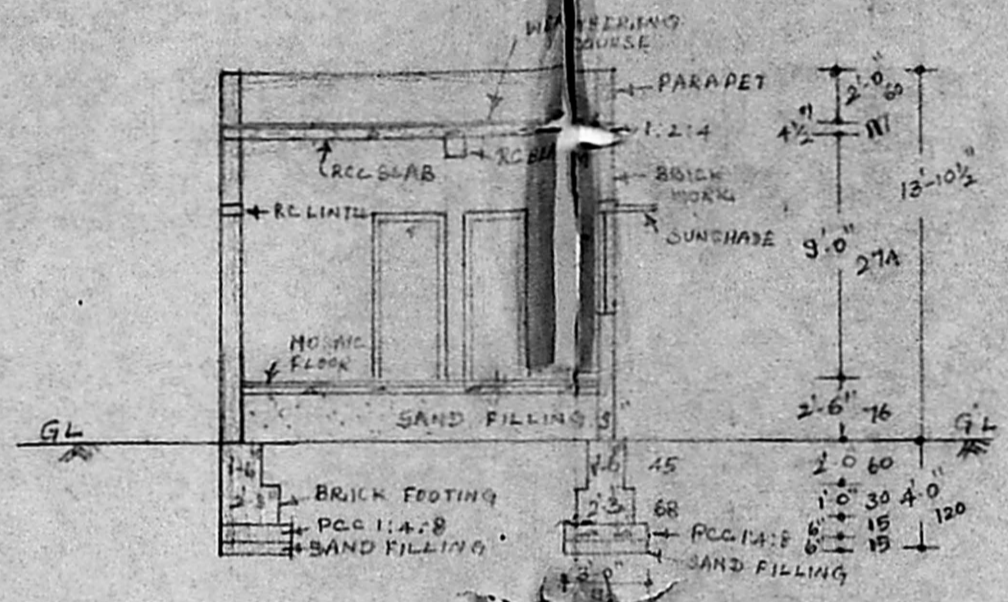

SECTION

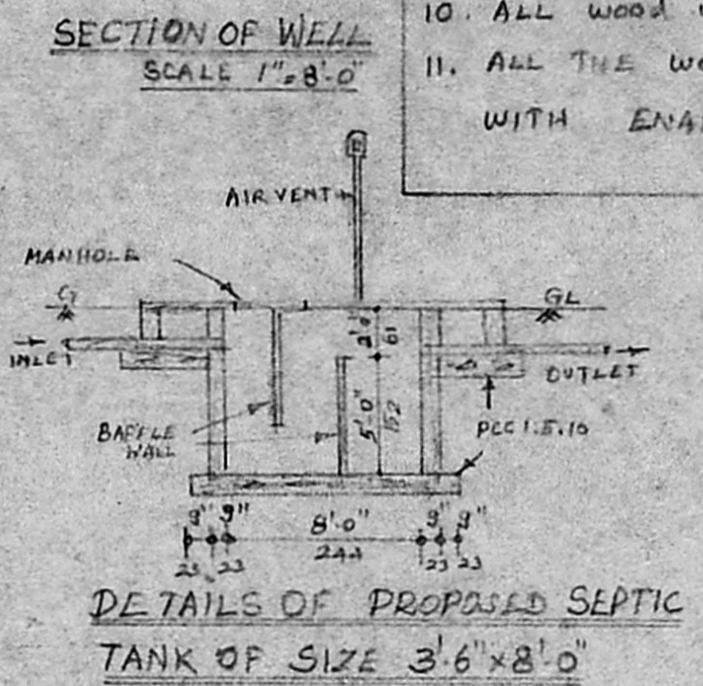

DETAILS OF PROPOSED SEPTIC TANK OF SIZE 3'-6" x 8'-0"

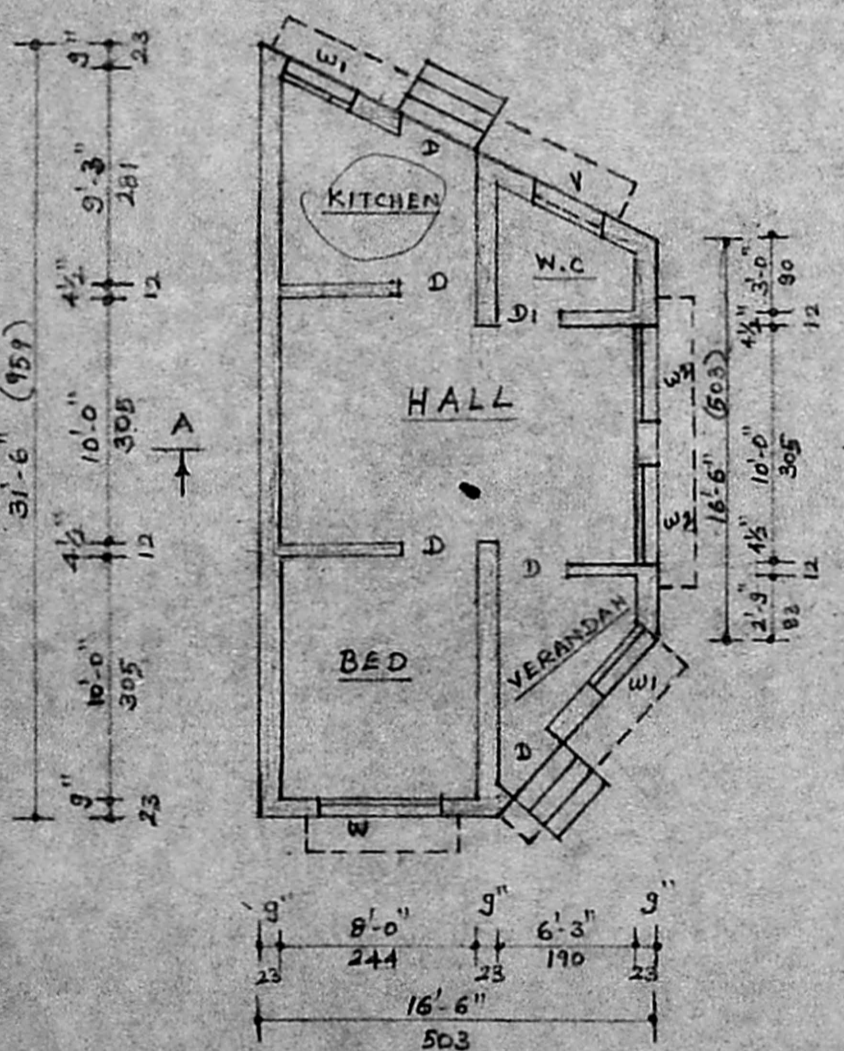

GROUND FLOOR PLAN

Planning Permit No. A 1979 92

APPROVED

SUBJECT TO THE CONDITIONS IN THIS OFFICE LETTER.

No. A2/15285/92 Date: 12-92

FOR MEMBER SECRETARY
 MADRAS METROPOLITAN
 DEVELOPMENT AUTHORITY
 MADRAS - 600 008.

SCRUTINY PLAN

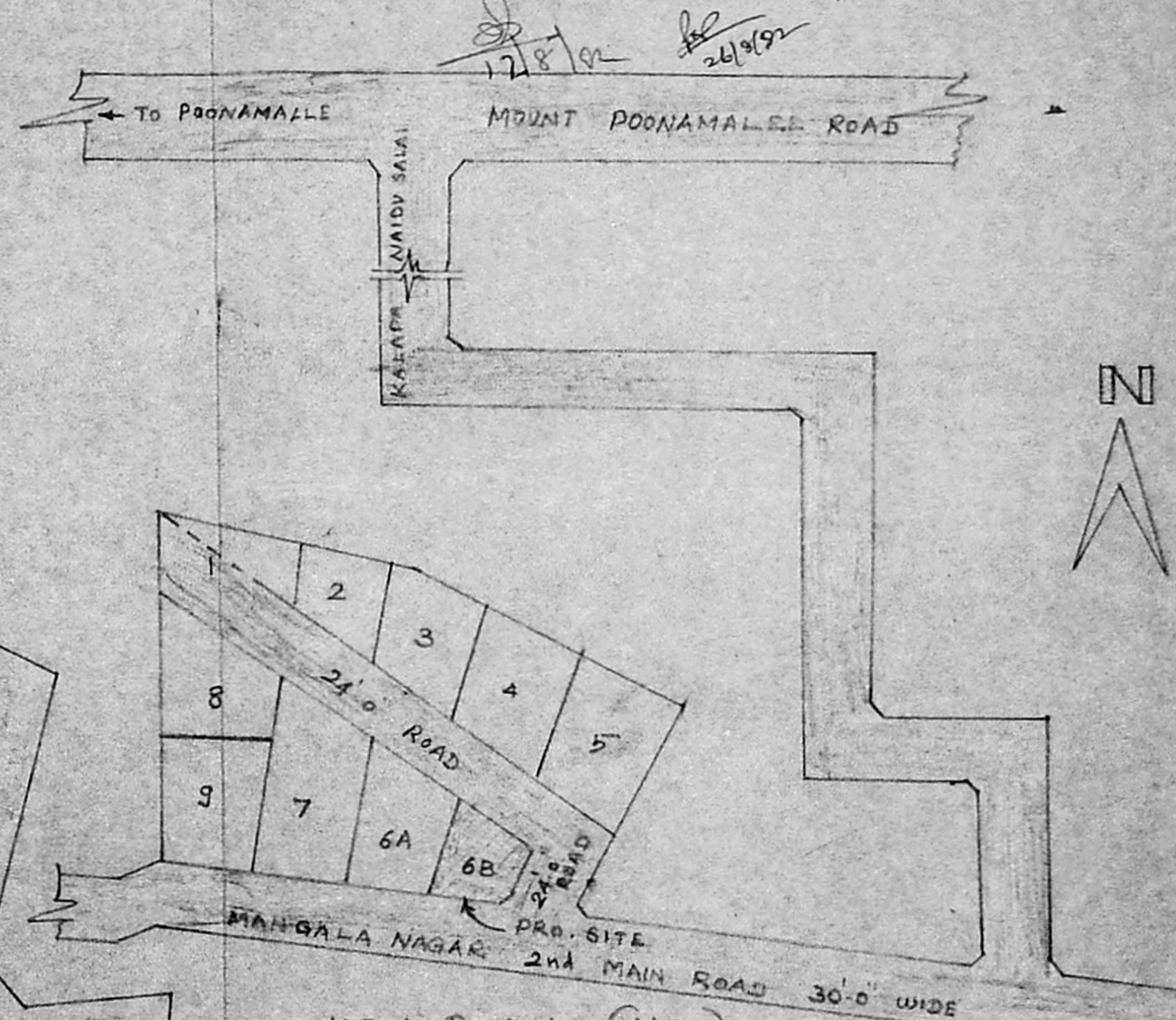

KEY PLAN (N.T.S)

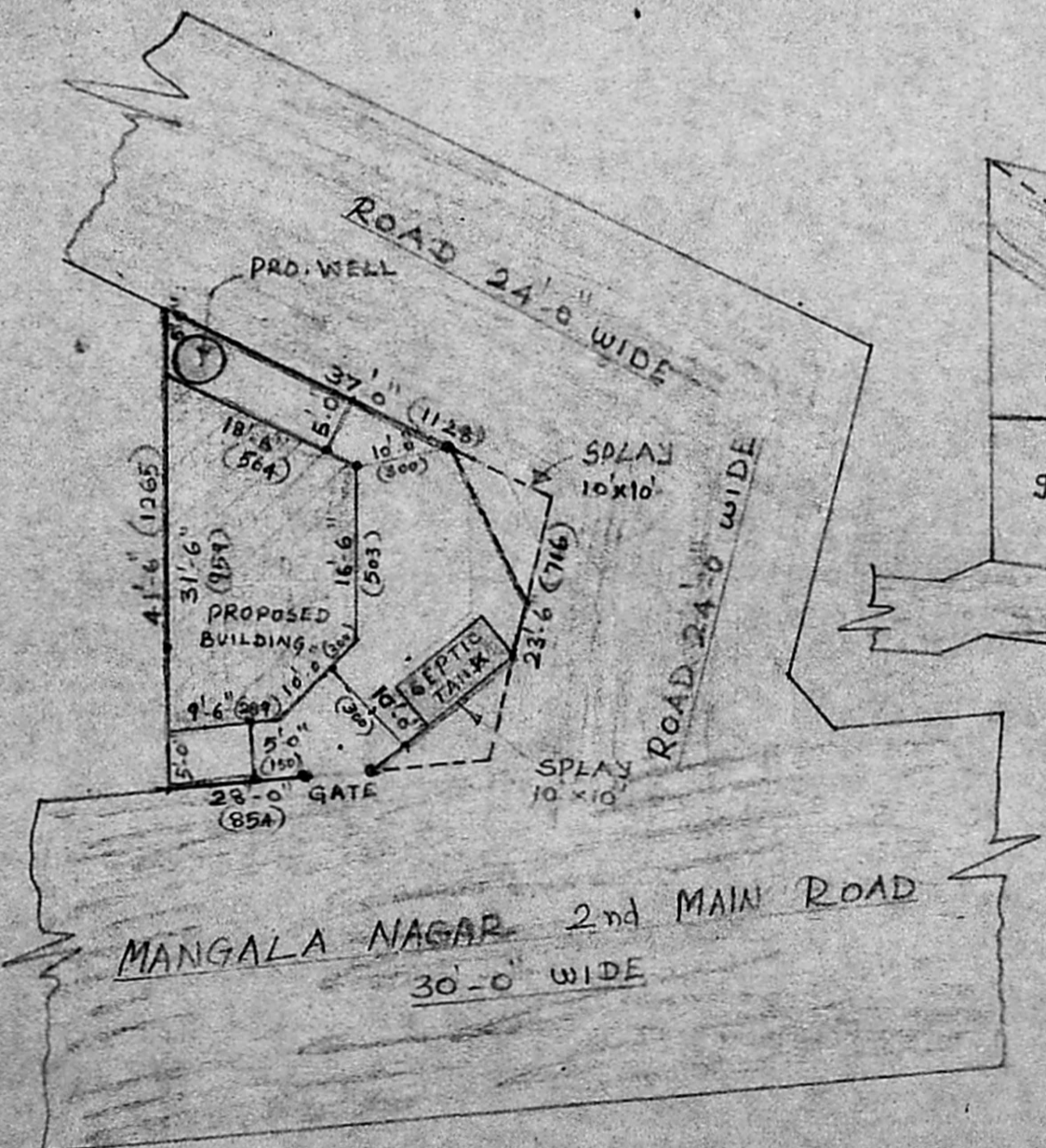

SITE PLAN SCALE 1" = 16'-0"

PLOT AREA : 1006 SFT (93.49 sq m)
 PRO. G.F. AREA : 420 SFT (39.06 sq m)

S. Joseph Martin

M. JAYARAMAN, B.E.
 LICENSED SURVEYOR CLASS I
 NO. 474 (CORPN OF MADRAS)
 1/11 JALAJI NAGAR ANNEXE,
 ARCOT ROAD, VALASARAVAKKAM
 MADRAS - 600 087